PLAN FOR PROPOSED FOUR STORIED RESIDENTIAL BUILDING.

OWNER :-
HIMALI ENTERPRISE
REPRESENTED BY ONE OF THE PARTNER SRI DINESH ADHIKARI.
S/O.- LATE. MAHADEO PRASAD ADHIKARI.
RESIDING AT SALBARI BAZAR, P.O.- SALBARI.
P.S.- PRADHAN NAGAR. DIST.- DARJEELING. PIN- 734002.

OFFICE ADD. :-
UNIT NO.- 16, THIRD FLOOR, GOYAL PLAZA. OPPOSITE HOTEL SAKCHITRA, SEVOKE ROAD, P.O.+P.S.- SILIGURI.
DIST.- DARJEELING. PIN- 734001.

SITE LOCATION :-
AMBA DHURA, SALBARI, P.O.- SALBARI.
P.S.- PRADHAN NAGAR. DIST.- DARJEELING, PIN- 734002.

SCHEDULE OF LAND.....

KHATIAN NO. :- 3575, 3576, 3577 & 3378 (OLD-L.R.) AND 4381 (NEW-L.R.)
PLOT NO. :- 399 & 406 (P) (R.S.) & 360 (L.R.)
J.L. NO. :- 27
MOUZA :- PANCHANAI
PARGANA :- PATHARGHATA
P.S. :- PRADHAN NAGAR
DIST. :- DARJEELING
GP :- PATHARGHATA

SCHEDULE OF OPENINGS.....

DOORS		WINDOWS	
D	1050X2100	W	1800 X1350
D1	900X2100	W1	1200 X1350
D2	750X2100	W2	900 X1350
STEEL GATE		V	1800 X 600
S.G.	AS/ REQUIRED	V1	750 X 900
ROLLING SHUTTER		FIX GLASS	
R.S	AS/ REQUIRED.	F.G.	AS/ REQUIRED.

AREA STATEMENT.....

LAND AREA :-
LAND AREA (AS/DEED) :- 566.56 SQ.M.
LAND AREA (AS/KHATIAN) :- 526.09 SQ.M.
LAND AREA (AS /POSSESSION) :- 525.94 SQ.M.

SL. NO.	ITEMS	PERM.	PROP.
1.	GR.COVERAGE	50 %	48.92 %
2.	COVERED AREA		
	i) GROUND FLOOR	262.970 SQ.M.	262.564 SQ.M.
	ii) 1ST FLOOR	262.970 SQ.M.	262.564 SQ.M.
	iii) 2ND FLOOR	262.970 SQ.M.	262.564 SQ.M.
	iv) 3RD FLOOR	262.970 SQ.M.	262.564 SQ.M.
3.	TOTAL COVERED AREA	1051.880 SQ.M.	1050.256 SQ.M.
4.	HT. OF BLDG.	13.00 M.	12.990 M.
5.	F.A.R.	2.25	1.997
6.	STAIR CASE, LIFT AREA	----------	20.273 SQ.M.

COMMON AREA
GROUND FLOOR
i) STAIR CASE, LIFT AREA :- 20.273 SQ.M.
ii) GENARATOR & ELECTRICAL AREA :- 12.450 SQ.M.
iii) PUMP ROOM AREA :- 5.946 SQ.M.
iv) PARKING AREA :- 83.31 SQ.M.
TOTAL :-122.420 SQ.M.
1ST FLOOR
STAIR CASE, LIFT AREA :- 20.273 SQ.M.
2ND FLOOR
STAIR CASE, LIFT AREA :- 20.273 SQ.M.
3RD FLOOR
STAIR CASE, LIFT AREA :- 20.273 SQ.M.
TOTAL COMMON AREA :- 183.439 SQ.M.

NO. OF TENEMENTS :- = 11 NOS.
TENEMENT AREA
GROUND FLOOR
FLAT -G/2 = 80.954 SQ.M.
FLAT -G/3 = 58.990 SQ.M.
FIRST FLOOR
FLAT -F/2 = 102.347 SQ.M.
FLAT -F/3 = 80.954 SQ.M.
FLAT -F/4 = 58.990 SQ.M.
SECOND FLOOR
FLAT -S/2 = 102.347 SQ.M.
FLAT -S/3 = 80.954 SQ.M.
FLAT -S4 = 58.990 SQ.M.
THIRD FLOOR
FLAT -T/1 = 102.347 SQ.M.
FLAT -T/3 = 80.954 SQ.M.
FLAT -T/4 = 58.990 SQ.M.
LEFT OPEN SPACE = 263.376 SQ.M.
PARKING = 3 NOS. REQU. PROV.- 5 NOS.
PARKING AREA = 102.347 SQ.M.
APPR. L.U.C.C. MEMO NO. = 7996/S.DA
DATED = 01.02.2022

SPECIFICATION.....

1) ALL DIMENSION ARE IN MM. NOT STATED OTHERWISE.
2) BRICK WORK IN CEMENT MORTAR (1:6) IN FOUNDATION AND PLINTH.
3) 230 STR. BRICK WORK IN SUPER STR. IN CEMENT MORTAR (1:4) SHOULD BE PROVIDED.
4) CEMENT CONC. MIX (1:1.5:3) TO BE USED IN R.C.C. WORK.
5) DOORS, WINDOWS FRAMES ARE SAL WOOD (75 MM.) AND ALL PANELS ARE GAMHARI WOOD (38 MM. THICK).
6) PROVIDED 38 MM. THICK D.F.C. (1:1.5:3) AT PLINTH LEVEL USING WATER PROOFING COMPOUND (APPROVED QUALITY @ 2% BY WEIGHT OF CEMENT CONTENT).
7) ALL REINFORCEMENT SHOULD BE FREE FROM RUST.
8) USE (1:3:6) CONC. MIX IN ALL P.C.C. WORKS.
9) FOR WATER CEMENT RATIO LAP LENGTH, CLEAR COVER, CURING PERIOD ETC. I.S.456 OR S.P.-16 LATEST EDITION TO BE FOLLOWED.
10) ALL R.C.C. WORKS TO BE PROTECTED.
11) LAP, BOND LENGTH SHALL BE 40Ø.
12) GRADE OF STEEL Fe-500.

DECLARATION BY THE OWNER

CERTIFIED THAT I/WE SHALL NOT ALTER OR MAKE ANY ADDITION OR ALTERATION TO THIS PLAN, CHANGE THE USE OF THE BUILDING WITHOUT PRIOR PERMISSION FROM THE COMPETENT AUTHORITY AND ALSO UNDERTAKE TO ABIDE BY ALL THE RULES AND REGULATIONS FOR REMVENT AND AFTER THE CONSTRUCTION OF THE BUILDING. I MAY APPOINT A L.B.S. /TECHNICAL PERSON FOR SUPERVISION DURING CASTING.

HIMALI ENTERPRISE
Dinesh Adhikari
PARTNER

SIGNATURE OF PARTNER OF HIMALI ENTERPRISE

CERTIFICATE BY THE L.B.S./ARCHITECH

CERTIFIED THAT THE PLAN HAS BEEN DESIGNED & DRAWN UP STRICTLY ACCORDING TO THE NATIONAL BUILDING CODE (N.B.C.)2005 & RELEVENT ACTS, RULES & REGULATIONS AND THAT THE FOUNDATION & SUPERSTRUCTURE OF THE BUILDING HAVE BEEN SO DESIGNED BY ME AS TO SUIT THE SOIL CONDITIONS INCLUDING THE CONSIDERATION OF BEARING CAPACITY & SETTLEMENT OF SOIL.

Er. DULAL CHANDRA NEOGI
(Govt. Registered Building Surveyor, Class-I
Valid Empanelment Number 7-61
SMC Empanelment Number 21-0040)
Nabagram, Siliguri (M)No.-9932076740
e-mail ID:-dlneogi@gmail.com
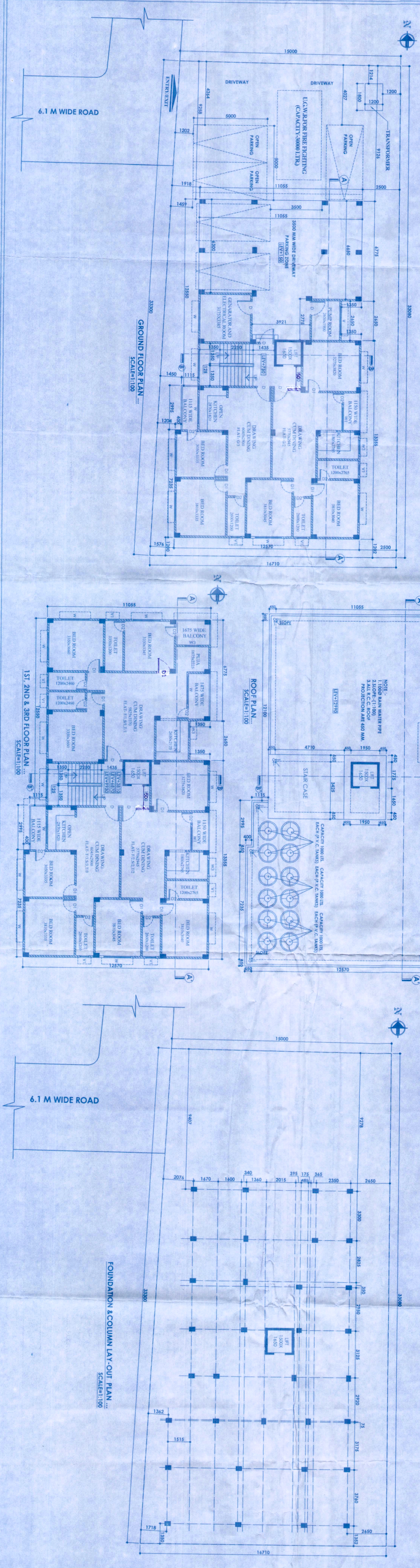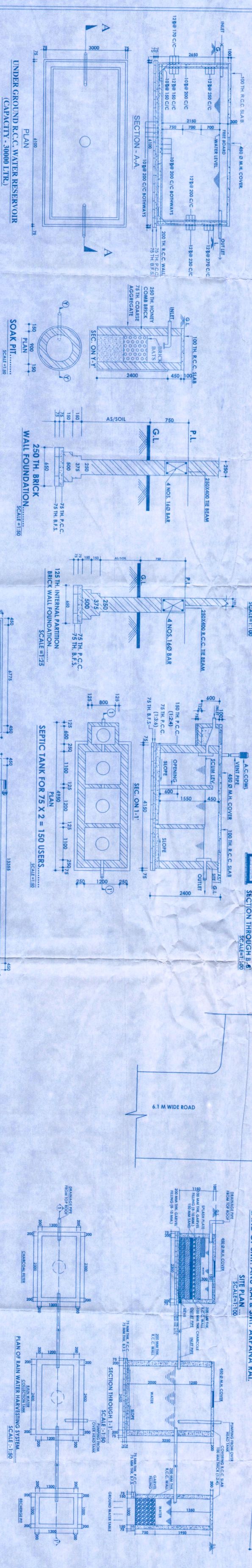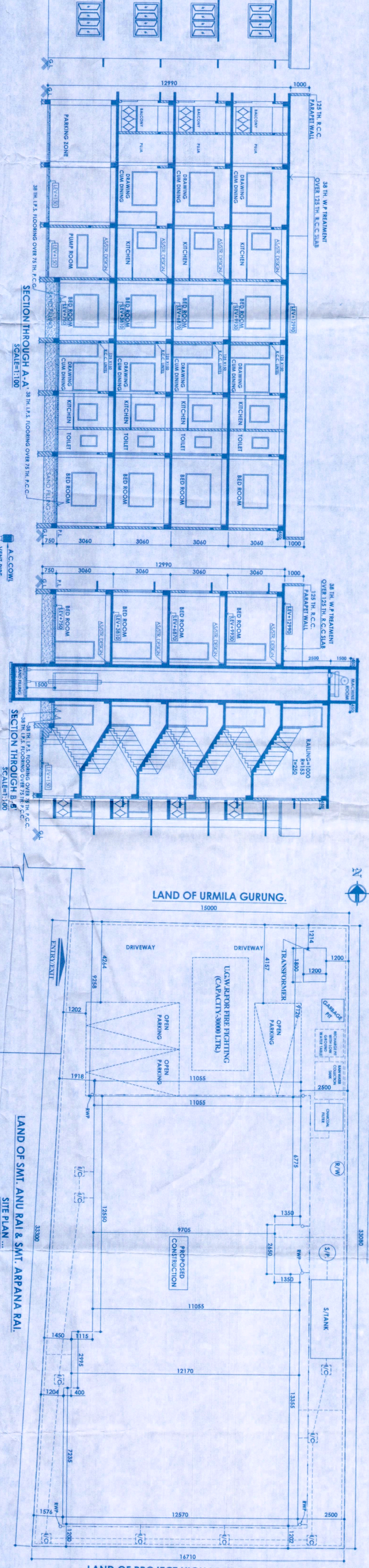
SIGN. OF L.B.S.